

**ABERNATHY and ASSOCIATES**

**Kenneth B. Abernathy Jr.**

**Wisconsin Registered Land Surveyor S-1594**

Rt. 3, Box 273  
Elkhorn, Wisconsin 53121  
Phone: (414) 723-4260 (office)  
(414) 723-4813 (residence)

## PLAT OF SURVEY

LOTS 3579 THRU 3583 INCLUSIVE OF BLOCK 62  
OF LAKE COMO BEACH SUBDIVISION, LOCATED  
IN SECTION 22 AND 27, TOWN 2 NORTH, RANGE  
17 EAST, TOWN OF GENEVA, WALWORTH COUNTY,  
WISCONSIN.

ORDERED BY: JILL ROSENTHAL  
HABITAT FOR HUMANITY IN WALWORTH COUNTY  
SITE SELECTION CHAIRPERSON  
C/O KEEFE REAL ESTATE  
P.O. BOX 460  
LAKE GENEVA, WI. 53147

OWNER: OASIS COMMUNITY CHURCH CORP.  
3525 W. RANCHO RD.  
PHOENIX, AZ. 85019

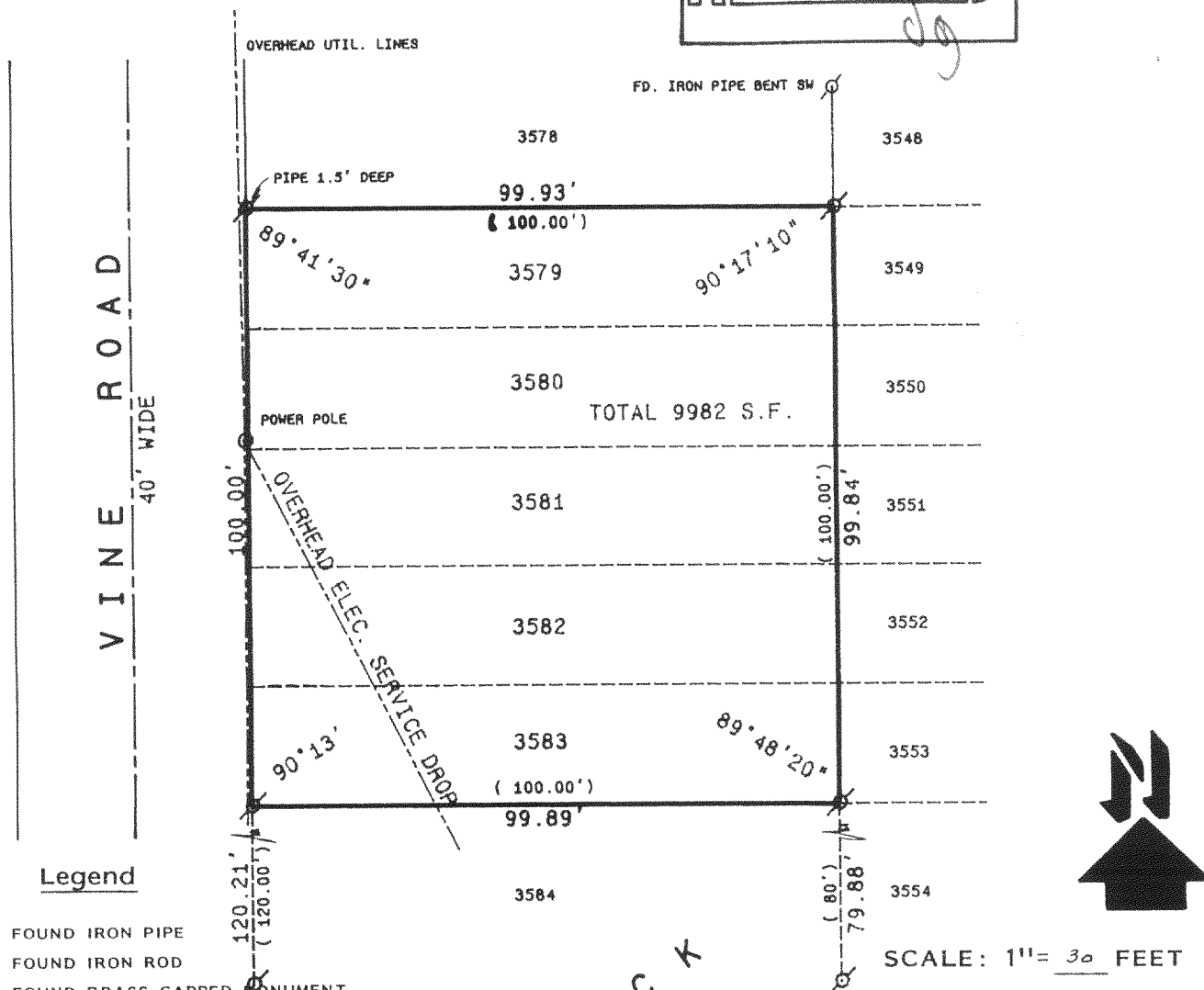
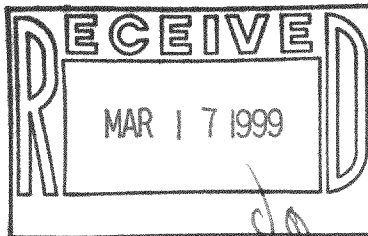

"I hereby certify that I have surveyed the above described property and that the above map is a true representation thereof and shows the size and location of the property, its exterior boundaries, the location of all visible structures and dimensions of all principal buildings thereon, boundary fences, apparent easements, roadways and visible encroachments, if any."

"This survey is made for the use of the present owners of the property, and also those who purchase, mortgage, or guarantee the title thereto within one year from date hereof."

*Kenneth B. Abernathy Jr.*

**KENNETH B. ABERNATHY, JR.**  
**WISCONSIN REGISTERED LAND SURVEYOR,**  
**S-1594**

Date: MARCH 15, 1999 Job No. \_\_\_\_\_



217-1706  
JLCR-672